



# FAITH LUTHERAN CHURCH

*The Evangelical Lutheran Church in America*

## Faith Matters

MARCH  
2023

### WORSHIP TIMES

SUNDAYS— 9:00 A.M.  
TRADITIONAL WORSHIP  
WEDNESDAYS — 6:15 P.M.  
CONTEMPORARY WORSHIP

### CHURCH OFFICE

255 Roosevelt Street  
PO Box 369  
Valders, Wisconsin 54245  
Phone 920-775-4141  
Website:  
[www.faithlutheranchurchvalders.org](http://www.faithlutheranchurchvalders.org)

### STAFF DIRECTORY

Pastor Dan Lyman  
920-775-9411 Office  
352-615-8656 Cell  
email: [lymania@tampabay.rr.com](mailto:lymania@tampabay.rr.com)

Christine Olson, *Administrative Assistant*  
Email.....[faith21@tds.net](mailto:faith21@tds.net)

Jill Wittmus, *Bookkeeper*

Ken O'Leary, *Custodian*

Sue Riesterer and Whitney Zutz  
*Organists*

FLC President: Erin Lenzner  
FLC Vice President: Bill Riesterer  
FLC VP Elect: Larry Burzynski  
Secretary: Joan Pritzl  
Treasurer: Don Domrath

### INSIDE

<i>In the Life of Faith</i>	2
<i>In the Life of Faith continued</i>	3
<i>Finances</i>	4
<i>Liturgical Roles/Membership</i>	5
<i>Scholarship Application</i>	6
<i>Easter Flower Form/Pantry</i>	7
<i>Faith Lutheran Church Minutes</i>	8
<i>Celebrating Your Birthday</i>	9
<i>Calendar</i>	10

### An Invitation to Dream

By the time you receive this newsletter, I will have been pastor of Faith Lutheran Church for about 100 days. I had come in with the intention of at first really “listening” to you, “just shut up and listen.” And I have done my best at that. I know I have not heard from the shy ones, but I will keep trying. I will keep listening.

I feel like now it is time to begin to take the next step. The next step is a process of prayerfully considering: (1.) where Faith should be going, (2.) how to get there, and then (3) making an action plan, and (4.) following that action plan. The very first step now is dreaming. We all have to dream a little. Or dream big.

Goal setting is later, where you nail things down. Dreaming is something else. Dreaming is where you have a fragile idea or a vision and you tell your waking friends about it so they can begin to dream it too.

What do you dream for Faith Lutheran Church? What do we not have that we should have? What do we already have that we should have more of? One of the things about dreams is that they are hard to remember, hard to express; they fade away in the morning. But if we share them they can inspire us all.

One of the things I know is that the Holy Spirit likes to make us work together. One person will be inspired by the Spirit with half an idea and somebody else will be inspired with another half of the idea, but they both have to show up and share their piece for any of us to get the gift the Spirit sends. Like two puzzle pieces that reveals a bigger picture. The Spirit is an abundant gift-giver, so there are more pieces out there than merely two halves. Come and share what you have. Come and receive what others share.

If it makes more sense to you, don't think about it like a dream, but what is in your heart. What is your heart's desire for your beloved Faith Lutheran community? What have you always wished for, for Valders? What did the people who taught you to love Jesus teach you about our beloved community that we could benefit from recalling?

What do you think we have been preparing for a long time now, ripening, that we can now take the next step from? Where do you want to go next? What can we build from existing foundations? Where do we need to lay new foundations?

This is a time to dream big without worries about money, about what “we have tried before that did not work,” about people and resources. When we hear the right dream shared, it will be like the hand bell choir's sweetest bell has sounded. We will hear it (really hear it) and say “That's it!” And everything necessary will fall into place and it will happen.

When we share our vision for this community of faith, all the rest, the goal setting, the action plans, will be easy.

Today we start with prayer. Lent seems like the perfect time to journey together in a season of self-examination and meditation, a time for seeking God's guidance. Let us journey together.

Pastor Daniel C. Lyman

# In the Life of Faith



Soup and Sandwich suppers will again be served prior to Wednesday Lenten Services beginning March 1. This meal will be available from 5:00-6:00 in the Gathering Space. This year's free will offerings will support the work of Hope House, The Haven and other Manitowoc County agencies that assist the homeless. All are invited. If you are interested in preparing and serving a meal, a sign up poster and instructions are located in the Gathering Space.



## Seniors' Breakfast

Senior Christians will meet Tuesday, March 21 at 9:00 a.m. at The Lighthouse in Two Rivers.

For her confirmation service project, Whitney Ulness is partnering with Lakeshore Foster Families of Manitowoc County to assist with their need for **size 6 diapers and 4T/5T pull-ups.**

Whitney will be collecting these items at church through March 5 and will then help distribute them to foster families on March 7<sup>th</sup>.

Monetary donations will also be accepted to purchase the diapers and pull-ups. Place your items in the Gathering Space.



## Save the Date!

Green Bay Conference Women's  
Spring Event April 22

The theme of the 2023 GB Conference Women's Spring Event is "The Art of Healing" and will be hosted by St. John Lutheran Church in DePere on Saturday, April 22.

Speakers will include Terri Bradford of Brown County ADRC on caregivers and services offered by ADRC, and Pastor Libby Howe of the WI Council of Churches will address the importance of advocating for yourself and others. Pastor Cindy Warmbier-Meyer of St. John DePere will lead a service of healing. The event will close with lunch and fellowship.



So much fun on the ice!



# Finances

<i>Income - January 2023</i>		<i>Budget</i>	<i>YTD Actual</i>	<i>YTD Budget</i>
Envelope Offerings	\$ 19,686.00			
Other Income and Offerings	\$ 479.10			
<b>General Fund Income</b>	<b>\$ 20,165.10</b>	<b>\$ 25,883.00</b>	<b>\$ 20,165.10</b>	<b>\$ 25,883.00</b>
Dedicated Income	\$ 283.00		\$ 283.00	
<b>Total Income</b>	<b>\$ 20,448.10</b>		<b>\$ 20,448.10</b>	
 <i>Operating Expenses - January 2023</i>				
Benevolence	\$ 1,613.20			
Board & Other Expenses	\$ 16,160.41			
Personnel Salaries/Benefits	\$ 17,205.20			
<b>General Fund Expense</b>	<b>\$ 34,978.81</b>	<b>\$ 27,934.66</b>	<b>\$ 34,978.81</b>	<b>\$ 27,891.10</b>
Dedicated Expense	\$ -		\$ -	
<b>Total Expenses</b>	<b>\$ 34,978.81</b>		<b>\$ 34,978.81</b>	

---

## **Year to Date General Fund Net Income : \$ (14,813.71)**

### A note to Thrivent Financial Members

Thank you for the Thrivent Choice Dollars you directed in 2022 so far. The monies are split between the National Youth Gathering and the Bible Camp Memorial Fund. Thanks to your dollars so far, we have been able to provide funds for those attending the NYG convention and to our Bible camps for their important work. If you would like to have the remainder of your Choice Dollars go to these two funds, please direct them by March 31, 2023.

It is easy to do. By phone: Call Thrivent at [800-847-4836](tel:800-847-4836) and when prompted, say "Thrivent Choice." Press 1 to direct Choice Dollars and a representative will help you. Online: Visit [thrivent.com/thriventchoice](https://thrivent.com/thriventchoice). In the Direct Choice Dollars section on the right, click "Get started now" and follow the prompts.

Everyone's Choice Dollars add up to help support the ministries of Faith Lutheran Church!

# Liturgical Roles ~ Worship Responsibilities

## Pastoral Acts

Welcome to our newest members: Bob and Kathy Mattern and Rod and Lynn Merino.

## Membership

Baptized .....	811
Confirmed.....	589
Famillies .....	102

## Worship Attendance

	Sunday	Wednesday
1/22	91	44
1/29	98	56
2/5	84	53
2/12	126	48

## Altar Guild Servers

### Communion:

March..... **Bev Torrison, Chair (Committee #2)**  
April ..... **Marlene Evenson, Chair (Committee #1)**

## Lectors

3/1	Kaye Jandrey
3/5	Stacy Wilker
3/8	Carol Ulness
3/12	Bob Wigen
3/15	Don Schreiner
3/19	Brian Ulness
3/22	Dennis Luckow
3/26	Judy Harris
3/29	Joyce Sorenson

## Communion Servers

3/1	Terry Haupt
3/5	Stacy Wilker
3/15	Don Schreiner
3/19	Brian Ulness
3/29	Joyce Sorenson

## Acolyte Schedule

3/1	Logan Bratt
3/5	Liam Cline
3/8	Kolten Schisel
3/12	Whitney Ulness
3/15	Logan Bratt
3/19	Keagan Hougén
3/22	Kolten Schisel
3/26	Audrey Sorenson
3/29	Kolten Schisel

**Head Usher** Scott Reinertson

## Greeters

3/1	Michael Zutz
3/5	Earl and Barb Griffin
3/8	Tom and Jan Behnke
3/12	Marcus Galien
3/15	Judy Valleskey
3/19	Keith and Audrey Lippert
3/22	Tim and Julie Endries
3/26	Tom and Rae Madson
3/29	Logan Bratt

## Ushers

3/5	Brian and Tammy Brill
3/12	Stave and Ginny Schwoerer
3/19	Austin and Stetson McCulley
3/26	Joan Pritzi and Loren Ulness

## Sound Operator

3/1	Tristan Teuke
3/5	Hunter Spindler
3/8	Kayla Hildebrandt
3/12	Garrett Ulness
3/15	Kayla Hildebrandt
3/19	Bill Riesterer
3/22	Tristan Teuke
3/26	Makenna Kaderabek
3/29	Kayla Hildebrandt

## Video Operator/Live Stream

3/1	Kayla Hildebrandt
3/5	Mike Lenzner
3/8	John Schnell
3/12	Travis Schisel
3/15	Kayla Hildebrandt
3/19	Bill Riesterer
3/22	Kayla Hildebrandt
3/26	Jake Kaderabek
3/29	Kayla Hildebrandt and Landen Pinkerton

## Projection

3/1	Kayla Hildebrandt
3/5	Gage Spindler
3/8	Kerry Schnell
3/12	DJ Schisel
3/15	Susan Christel
3/19	Gage Spindler
3/22	Kayla Hildebrandt
3/26	Makenna Kaderabek and Liam Cline
3/29	Kayla Hildebrandt

# *Faith Lutheran Scholarship Application*

Name \_\_\_\_\_ Phone \_\_\_\_\_

Local Address \_\_\_\_\_ City \_\_\_\_\_ State \_\_\_\_\_ Zip \_\_\_\_\_

High School Attended \_\_\_\_\_ Year Graduated \_\_\_\_\_

Church Activities and Involvement \_\_\_\_\_

Community Service Activities \_\_\_\_\_

Job Experiences \_\_\_\_\_

Name (and address) of the college I plan to attend \_\_\_\_\_

Is this an ELCA sponsored college? Yes \_\_\_\_\_ No \_\_\_\_\_ Are you a full-time student? Yes \_\_\_\_\_ No \_\_\_\_\_

Program of studies you are pursuing \_\_\_\_\_

I have received \_\_\_\_\_ previous Faith Lutheran Church Scholarships in years \_\_\_\_\_

An autobiography MUST accompany this application describing your personal background, educational history, extracurricular activities, future educational plans including major and occupational interests and goals. If awarded a scholarship, indicate how you plan to use the money. Criteria used to determine scholarship recipients includes but not limited to: 1. Quality of application and essay 2. Current and past involvement activities 3. Current and past community service activities. Needless to say, the Christian Church was very important to the people who have made these monies available, and any scholarship awarded is intended to show the churches support for you and your education. You may reapply for this scholarship in future years as it is not automatically renewable.

Your autobiography should be presented as neatly as possible and preferably typed on an 8 ½ by 11 inch piece of paper with double spacing (please do not exceed two pages in length).

**The decision of the Committee is final. Any questions concerning this Scholarship must be submitted in writing and mailed to Faith Lutheran Church Endowment Committee at 255 Roosevelt St, Valders, WI. 54245.**

**RETURN COMPLETED APPLICATION TO CHURCH OFFICE**

Signed \_\_\_\_\_ Date \_\_\_\_\_

**Application deadline Sunday, April 23, 2023**

*Revised 2021*

# Easter Flower Order Form

# Pantry Needs

## Easter Flower Order Form

**DEADLINE FOR ORDERS IS March 19 for Lily Orders and Daffodil and Tulip orders are MARCH 22**

This plant is (circle one)

In Special Thanksgiving or  
In Memory In Honor of

Name(s) of Person(s) ordering:

I would like to order:

\_\_\_\_\_ **Lily**      Paid \$14.00      \_\_\_\_\_ Not Paid \$14.00      \_\_\_\_\_

\_\_\_\_\_ **Daffodil**      Paid \$12.00      \_\_\_\_\_ Not Paid \$12.00      \_\_\_\_\_

\_\_\_\_\_ **Tulip**      Paid \$12.00      \_\_\_\_\_ Not Paid \$12.00      \_\_\_\_\_

### PLEASE INDICATE:

\_\_\_\_\_ I wish to donate my plant where needed.

\_\_\_\_\_ I will take my plant home by **Sunday, April 16.**

\*\*\*\*\*

### **World Hunger**

I would like to give money to World Hunger in lieu of a plant.

This is (circle one)

In Special Thanksgiving or In Memory In Honor of

Name(s) of Person(s) ordering:

Amount of money enclosed \_\_\_\_\_

Faith's Food Pantry is in need of the following items ONLY:

- Pancake mix/syrup
- Ketchup, mustard, Miracle Whip, mayo, salad dressings, bbq sauces
- Assorted cracker and snack items, microwave popcorn, crunchy snacks, nuts
- Candy
- Granola bars (assorted flavors)
- Regular size all-purpose flour
- Sugar, brown sugar
- Cherry pie filling, cake, brownie and dessert mixes, canned frosting (assorted)
- Bagged noodles
- Spaghetti (regular size package/box)
- Canned meals
- Peaches
- Pineapple
- Apple sauce
- Tomato paste (small cans - no sauce's)
- Crushed tomatoes
- Pizza or taco kits
- Regular size box Minute Rice
- Cream of chicken soup and cream of mushroom soup (NO OTHER flavored SOUPS NEEDED at this time!) I'm over flowing with soups other than these two flavors!!
- Regular size boxes of cereal. NO CHERRIOS!
- Shampoo
- Shaving cream for men and women
- Tide or Gain laundry soap
- Dawn dish soap
- Dishwasher soap tablets
- Facial tissue, Paper towels

These are the only items the pantry is in need of at this time! Items can be placed in the bins in the Gathering Space labeled "Faith's Pantry". Any questions call Sandy at 920-323-2086! Thank you very much for your generosity and support!

## Faith Lutheran Church Minutes—January 16, 2023

**Pastor's Report:** He now has a list of members, active and inactive, and will call inactive members. He has seen almost all the shut-ins; will be receiving Bob and Kathy Mattern. He'll be having a scheduled breakfast with the area pastors. Officiated at the Evenson and Argall funerals. Has taught songs to kids. He presented us with some comments and ideas: The 250<sup>th</sup> anniversary of Amazing Grace is coming up; this could be a good Lenten theme. He has noticed things are not always up to date on bulletin our boards, and has asked that the various church boards attempt to keep things more timely. He is looking forward to VBS this summer. He mentioned he would love to hear our church stories. Noticing that the 60<sup>th</sup> anniversary of our cornerstone (its groundbreaking in September 1963) is coming up. Maybe an event could be planned for September, present a Pastor Emeritus.

**Housekeeping Items:** Playground equipment/lawn ornaments – Joyce contacted John Onkka, Pastor Onkka's son. He is no longer actively sculpting. A suggestion was made- something that would be up year-round, a bench with a plaque or one that kids could sit on or climb on, like a sculpture in which they could climb into Jesus' lap. Erin contacted Rainbow in Appleton. They have wooden playground equipment; different levels using different grades of lumbers; one lower grade lumber, medium-heavy lumber, heavy lumber; the lower the lumber grade, the younger their recommendation for kids that would be using it. She asked for a price range but has not received it yet. A Noah's Ark type was also suggested; they seem to be expensive if the company does its building, but the plans can be purchased for very cheap if we build it. Stacy mentioned another place that deals with metal equipment, but nobody has checked into the details yet. Pastor looked at the village park equipment, noting that it is very nice, but might be too big to our place, and wondered about whether anybody would come to our equipment with that so close by.

**Old Business:** Advertising policy- The subject of advertising within the church premises came to the forefront because some subtle business advertising has been noted. It was thought that, maybe before it gets out of hand (i.e. to prevent pop-ups on our web site and Facebook, little brochures being left, etc.) we should have an official advertising policy; as in we don't allow any except in the interest of FLC unless pre-approved by the church. Council agreed unanimously. A motion was made, and a policy created, regarding advertising on the church premises, that it be allowed only in the interest of FLC unless pre-approved by the church. Motion Carries.

**New Business:** Thrivent Money- Thrivent always gives a percentage of income in charitable donations; several members have chosen Faith for their Thrivent Choice funds (comes in quarterly); In 2022 it went to youth gathering and camp scholarships. This year the Council has decided to give it to our camp fund. Motion was made and carried that 2023 Thrivent Choice funds received be put into our camp fund. Hands on Mission Committee – No missions lately; Some of the money left was used for Soup for the Souls; there is still \$48 in that account. Request for \$400.00 (annual request) for Bell Choir account –The Board of Lay Ministry made its annual request for maintenance on bells, so there would be money for needed repairs when that comes up. Motion was made and carried to move \$400 from the undesignated memorial fund to the bell choir fund for repairs.

**Lay Ministry:** Pine Haven's Men's Chorus will be here February 12<sup>th</sup>.

**Property:** They received a letter from WPS on billing; new budget billing will be starting. They have been discussing the problem of where to store the lawnmower- it cannot stay where it is since the hydrant is right there and the fire department won't get decent access to water should they need to.

**Christian Education:** 9th grade Confirmation classes continue to go well. Larry is very much enjoying his leading/teaching of the students. Sunday school has resumed from the holiday break. Bridget Valleskey has volunteered to lead the month of January. Planning dates for Vacation Bible School, either the week of 6/19-6/23 or 6/26-6/30.

**Youth and Family Ministry:** They are planning a sledding outing in 2 weeks.

**Adjourn:** Having completed all business, a motion was made, and the meeting was adjourned with the Lord's Prayer at 8:46 pm. Next meeting February 20, 2023 at 6:30.

Judy Harris,  
Secretary



# Celebrating Your Birthday!

## March

2. Ava Petska  
William Griffin  
Peter Steinberg  
Andrea Christel  
Wendy Kuenstler
3. Roger Reichardt
5. James Sousek
6. Gerald Petska
7. Angie Ulness  
Gregg Valleskey  
Roger Larson
8. Stephen Kalies  
Katherine Bubolz  
Gretchen Spindler  
Jeremy Peterson
10. Jake Kaderabek
11. Linda Gilbertson
12. Ava Hammel  
Waylynn Christianson  
Lois Reinertson
13. Steven Schwoerer  
Cameron Tuschel
14. Otis Berge
18. Kim Junk  
Mike Siewert
20. Valerie Valleskey  
Cheyenne Propson
21. James Goehring
22. Terry Evenson
23. Sherrie Pinkerton  
Eliza Wilker  
Allison Goehring
24. Lydia Kuenstler  
Ryan Valleskey
25. Kolten Schisel
26. Dennis Hougen
27. Bailey Goehring  
Colt Zutz
28. Robert Argall
29. Trevor Pinkerton
30. Debbra Schreiner  
Carter Schwoerer
31. Aric Olson  
Marlene Thomsen  
Jason Robley

## April

1. Kami Christianson
3. Jean Madson  
Caynen Klessig  
Shane Rusch  
John Schiesl
4. Ethan Fahley
5. Dennis Karstaedt  
Jayden Khail  
Aislinn Galien
6. Carol A. Zutz  
Paul Schmidt  
Tyler Wetenkamp
7. Keith Schultz
8. Colt Christianson
9. Dennis Luckow  
Kelly Krogh
10. Chase Reinertson  
Lucas Reinertson



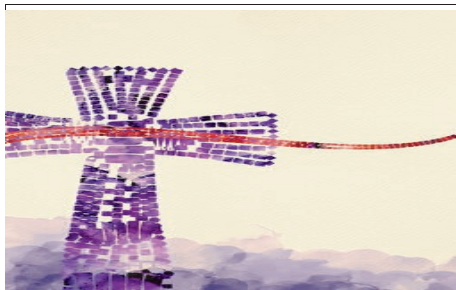

# March

Lent:  
A Season of Preparation

SUNDAY	MONDAY	TUESDAY	WEDNESDAY	THURSDAY	FRIDAY	SATURDAY
		<p><i>Soup and Sandwich Supper</i></p>	<p>1 9:00 Jazzercise</p> <p>5:00 Soup and Sandwich Supper 6:15 Worship</p>	<p>2 8:00 Quilting</p> <p>5:30 Jazzercise</p>	3	4
<p>5 8:00 Bell Choir 8:00 Boards of Christian Education/Youth 9:00 Worship 10:00 Sunday school and fellowship hour 10:15 Mixed Choir</p>	<p>6 5:30 Jazzercise 6:00 Board of Lay Ministry</p>	<p>7 6:00 Board of Evangelism</p>	<p>8 9:00 Jazzercise</p> <p>5:00 Board of Stewardship 5:00 Soup and Sandwich Supper 6:15 Worship</p>	<p>9 8:00 Quilting 8:30 Secretary's Meeting 5:30 Jazzercise</p>	10	<p>11 9:00 2nd Sat. Bible Study 9:15 9th gr. Confirmation class church visit</p>
<p>12 8:00 Bell Choir 9:00 Worship 10:00 Sunday school and fellowship hour 10:15 Mixed Choir, 9th grade Confirmation</p> <p><i>Spring Forward</i></p>	<p>13 5:30 Jazzercise</p>	<p>14</p>	<p>15 9:00 Jazzercise</p> <p>5:00 Soup and Sandwich Supper 6:15 Worship <i>Newsletter info due</i></p>	<p>16 8:00 Quilting</p> <p>5:30 Jazzercise</p>	<p>17  <i>St. Patrick's Day</i></p>	<p>18 9:00-10:00 Open Pantry</p>
<p>19 8:00 Bell Choir 9:00 Worship 10:00 Sunday school and fellowship hour 10:15 Mixed Choir</p>	<p>20 5:30 Jazzercise</p>	<p>21 9:00 Senior Christians at The Lighthouse</p>	<p>22 9:00 Jazzercise</p> <p>5:00 Soup and Sandwich Supper 6:00 Card Making 6:15 Worship</p>	<p>23 8:00 Quilting</p> <p>5:30 Jazzercise</p>	24	25
<p>26 8:00 Bell Choir 9:00 Worship 10:00 Sunday school and fellowship hour 10:15 Mixed Choir</p>	<p>27 5:30 Jazzercise</p>	<p>28 6:30 Lions Club</p>	<p>29 9:00 Jazzercise</p> <p>5:00 Soup and Sandwich Supper 6:15 Worship</p>	<p>30 8:00 Quilting</p> <p>5:30 Jazzercise</p>	31	

FAITH LUTHERAN CHURCH  
 255 Roosevelt Street  
 PO Box 369  
 Valders, WI 54245-0369

A NON-PROFIT ORGANIZATION  
 U. S. Postage  
 VALDERS, WI  
 54245-0369  
 PERMIT NO. 17  
 STANDARD (A)

Address Service Requested

Time Sensitive Material-Do Not Delay

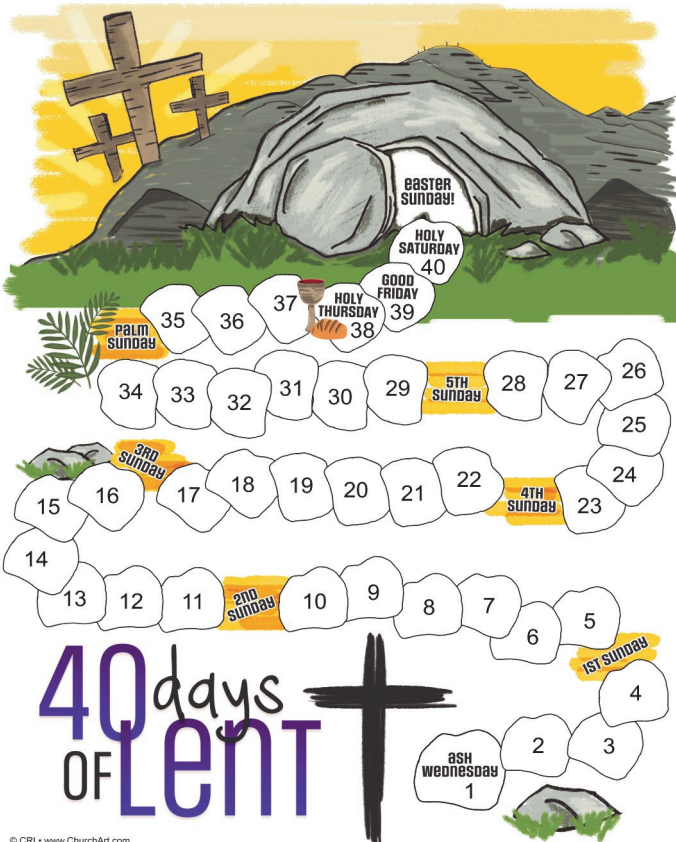

## Lent Word Search

H	I	O	D	U	X	S	A	J	X	B	Z	H	F	E	A	S	T	E	R	P	D	Z	M
V	F	H	W	Q	O	W	H	X	E	J	W	R	O	X	L	J	N	A	Y	T	D	D	E
Z	M	K	O	Q	Z	H	N	P	R	O	T	F	H	R	S	R	I	L	R	X	M	A	M
J	B	E	U	M	J	D	I	V	A	M	P	Z	N	B	U	N	J	M	J	G	D	J	B
A	M	I	E	P	V	H	I	P	P	C	R	O	J	C	A	R	K	S	K	D	C	A	S
U	K	P	P	E	Y	M	I	H	E	Y	G	F	N	F	Z	W	Y	G	W	S	R	B	I
M	C	D	F	N	V	I	O	P	R	V	P	B	L	W	R	J	S	I	N	G	L	E	J
V	G	L	M	A	Q	C	X	D	P	X	U	P	C	R	C	G	J	V	E	B	M	W	X
H	U	X	P	N	K	D	T	I	O	V	R	B	Z	O	K	S	D	I	Z	K	O	D	W
D	H	A	P	C	D	P	F	Q	A	Z	P	C	K	O	U	H	P	N	W	O	Z	A	X
X	F	S	U	E	Y	Q	M	N	S	Q	L	M	H	R	J	R	Z	G	R	M	N	X	Y
N	P	A	L	M	S	U	N	D	A	Y	E	B	Q	H	O	Q	N	S	K	S	M	M	B
F	F	I	W	E	H	N	T	X	W	B	U	T	Y	M	L	Q	N	W	Z	Y	R	F	I
G	G	I	H	B	A	S	H	W	E	D	N	E	S	D	A	Y	N	A	K	T	B	R	H
G	E	G	A	W	A	V	K	F	A	S	T	Q	D	W	R	V	Y	K	M	F	T	I	P
L	X	A	K	F	S	P	H	G	Q	W	A	H	T	I	J	O	O	G	J	L	E	B	V
U	X	Y	F	Y	T	A	I	Y	M	H	L	N	S	J	N	M	L	R	H	O	H	U	O
W	K	A	P	I	O	V	C	W	Y	T	R	O	F	G	Z	T	R	E	H	S	D	F	S
E	Z	Y	C	L	P	P	W	C	W	M	Q	B	Q	C	I	G	F	M	S	A	E	Z	U
S	Q	S	H	Z	K	S	P	T	N	E	L	D	H	T	L	A	K	E	U	Z	M	C	Y
R	C	P	Y	K	J	E	X	V	J	F	E	Y	Y	S	Q	R	S	M	S	J	F	S	
C	I	R	K	K	H	H	L	P	Y	G	Z	X	A	M	B	V	N	B	E	S	X	B	T
P	W	A	V	R	V	S	Q	H	Z	R	R	A	Q	G	Y	Y	Y	E	J	Z	S	G	Z
Q	S	Y	H	H	Q	A	J	F	U	Z	M	D	N	R	S	V	D	R	L	B	X	K	K

Ash Wednesday  
 Prepare  
 Easter  
 Fast  
 Forty

Palm Sunday  
 Ashes  
 Almsgiving  
 Penance  
 Lent

Remember  
 Jesus  
 Pray  
 Purple